

Polyurethane Sieve Bends

Webforge Locker offers a complete range of polyurethane sieve bends to suit your needs. They can be used as a successful alternative to metallic sieve bends, especially where corrosion or noise is an issue. Due to the design of the sieves, they are economical, ready for installation and no modification is necessary.

Polyurethane Sieve Bends can be used for

- Static
- Rapped
- Vibrating

Webforge Locker Sieve Bends offer many features including

- High Wear Resistance (Longer Life)
- Less Frequent Turning (Less Maintenance)
- Accurate Aperture (Precise Product Sizing)
- Lower Noise Levels

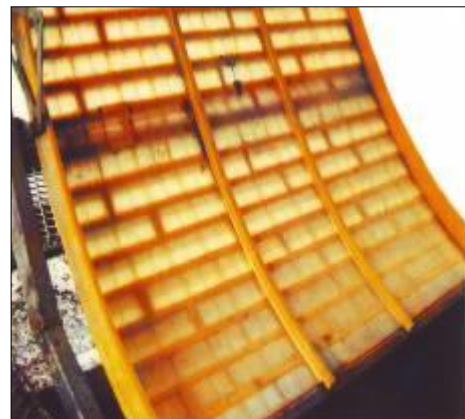
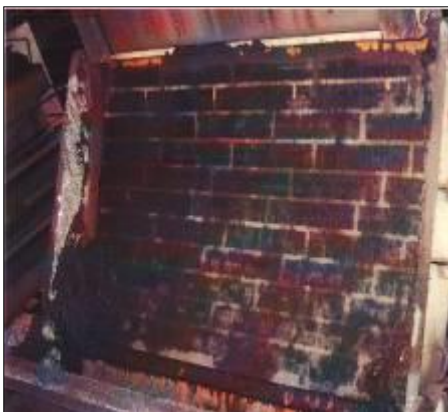

Polyurethane Sieve Bends

Available in Apertures from 0.15 x 5.65 to 5.00 x 25.5



ALL FIGURES FOR STATIC SIEVE BENDS ARE APPROXIMATE

Slot Aperture	% of Open Area	Slot Aperture	% of open area
0.15 x 5.65	7.0	1.00 x 11.25	17.0
0.20 x 11.50	6.0	1.00 x 11.50 S/L	21.0
0.30 x 11.50	7.6	1.00 x 115 ELS	23.75
0.40 x 11.50	8.0	1.25 x 11.50	24.1
0.50 x 11.50	10.2	1.3 x 17.0	29.5
0.50 x 16.00 H/D	8.0	1.60 x 11.50	27.8
0.50 x 17.00	15.0	1.80 x 17.25 S/L	33.7
0.50 x 17.00 TT	15.0	2.00 x 11.5	28.2
0.50 x 115 ELS	16.6	2.00 x 25.50 H/D	19.8
0.63 x 11.50	13.8	2.50 x 25.50	35.5
0.63 x 11.50 S/L	16.9	25.0 x 25.50 H/D	24.8
0.63 x 17.00	19.0	3.00 x 18.00	22.5
0.80 x 11.50	15.0	3.15 x 25.50	40.0
0.80 x 11.50 H/D	11.25	4.00 x 8.00	31.0
0.80 x 11.50 S/L	15.0	4.00 x 25.50	44.2
0.80 x 17.50	21.0	5.00 x 25.50	47.0
0.80 x 115 ELS	24.2	6.80 x 25.50	48.0
0.80 x 17.50 S/L	21.0	7.10 x 50.00	39.4
0.80 x 17.50 TT	21.0	10.00 x 50.00	44.4

- H/D - Heavy Duty
- S & S - Soft & Split
- MHD- Medium Heavy Duty
- S/L - Slimline
- FD - Full Depth
- STD - Standard
- ELS- Extra Long Slot
- TT- Trough Type