

## Polyurethane Sieve Bends

Locker Group offers a complete range of polyurethane sieve bends to suit your needs. They can be used as a successful alternative to metallic sieve bends, especially where corrosion or noise is an issue. Due to the design of the sieves, they are economical, ready for installation and no modification is necessary.

Polyurethane Sieve Bends can be used for

- Static
- Rapped
- Vibrating

### Locker Group Sieve Bends offer many features including

- High Wear Resistance (Longer Life)
- Less Frequent Turning (Less Maintenance)
- Accurate Aperture (Precise Product Sizing)
- Lower Noise Levels
- Corrosion proof

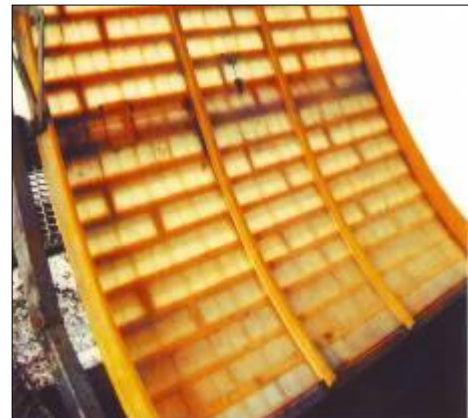
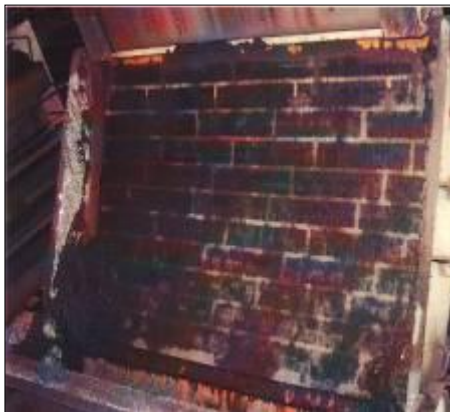

### Polyurethane Sieve Bends

Available in Apertures from 0.15 x 5.65 to 5.00 x 25.5



ALL FIGURES FOR STATIC SIEVE BENDS ARE APPROXIMATE

Slot Aperture	% of Open Area	Slot Aperture	% of open area
0.15 x 5.65	7.0	1.00 x 11.25	17.0
0.20 x 11.50	6.0	1.00 x 11.50 S/L	21.0
0.30 x 11.50	7.6	1.00 x 115 ELS	23.75
0.40 x 11.50	8.0	1.25 x 11.50	24.1
0.50 x 11.50	10.2	1.3 x 17.0	29.5
0.50 x 16.00 H/D	8.0	1.60 x 11.50	27.8
0.50 x 17.00	15.0	1.80 x 17.25 S/L	33.7
0.50 x 17.00 TT	15.0	2.00 x 11.5	28.2
0.50 x 115 ELS	16.6	2.00 x 25.50 H/D	19.8
0.63 x 11.50	13.8	2.50 x 25.50	35.5
0.63 x 11.50 S/L	16.9	25.0 x 25.50 H/D	24.8
0.63 x 17.00	19.0	3.00 x 18.00	22.5
0.80 x 11.50	15.0	3.15 x 25.50	40.0
0.80 x 11.50 H/D	11.25	4.00 x 8.00	31.0
0.80 x 11.50 S/L	15.0	4.00 x 25.50	44.2
0.80 x 17.50	21.0	5.00 x 25.50	47.0
0.80 x 115 ELS	24.2	6.80 x 25.50	48.0
0.80 x 17.50 S/L	21.0	7.10 x 50.00	39.4
0.80 x 17.50 TT	21.0	10.00 x 50.00	44.4

H/D – Heavy Duty  
 S & S – Soft & Split  
 MHD- Medium Heavy Duty  
 S/L – Slimline  
 FD – Full Depth  
 STD - Standard  
 ELS- Extra Long Slot  
 TT- Trough Type